

SATURDAY - 27.01.2024



Half day snowshoe hike with Gilbert

🕒 09:45 - 14:00 | 📍 Antholz valley |

📌 within 5 p.m. of the previous day at the Tourist Info Antholzertal, phone +39 0474 496269 | Price: WITH GUEST PASS ANTHOLZERTAL € 18,00 otherwise € 35,00 per pers. | Meeting point: 9.45 a.m. | € Chargeable | 📞 +39 0474 496269

SUNDAY - 28.01.2024



Biathlon shooting for everybody

🕒 13:30 - 14:30 | 📍 Südtirol Arena, Antholz Obertal |

📌 by phone or in person at the ski school office, T. +39 0474 492446 | Price: € 6 (1x5 shots with instruction) | € Chargeable |

📞 +39 0474 492446



Ski course for children

🕒 14:00 - 16:00 | 📍 Riepenlift, Antholz Mittertal |

📌 within 5 p.m. of the previous day, phone +39 327 9104144 | Price: with GUEST PASS ANTHOLZERTAL free of charge | Equipment rental ant skipass not included! | € Chargeable |

📞 +39 327 9104144



Cross country ski Taster Course (classic)

🕒 14:30 - 15:30 | 📍 Antholz Obertal |

📌 within Sunday 10 am, by phone (+39 0474 492446) or directly at the ski school office | with GUEST PASS VALLE ANTERSELVA free of charge | Equipment rental ant skitoll not included! |

€ Chargeable | 📞 +39 0474 492446

MONDAY - 29.01.2024



Cross country ski Taster Course (skating)

🕒 14:30 - 15:30 | 📍 Antholz Obertal |

📌 within Monday 10 am, by phone (+39 0474 492446) or directly at the ski school office | with GUEST PASS VALLE ANTERSELVA free of charge | Equipment rental ant skitoll not included! |

€ Chargeable | 📞 +39 0474 492446



Speck tasting

🕒 16:00 | 📍 Steiner Butchery, Niederrasen |

📌 Tourist Info Antholzertal or Steiner Butchery (shop@metzgerei-steiner.it) | fee: € 10.- with Guest Pass Antholzertal, otherwise € 12.- |

€ Chargeable | 📞 +39 0474 496849

TUESDAY - 30.01.2024



Snowshoe hike with the ski school Kron

🕒 09:30 - 12:00 | 📍 Ski school Kron at Gassl, Valdaora and surroundings | € Chargeable | 📞 +39 0474 496277



Cross country ski Taster Course

🕒 12:00 - 13:00 | 📍 Antholz Obertal |

📌 within 10 a.m. at Sport Bergfuchs, phone +39 0474 498350 | with GUEST PASS ANTERSELVA free of charge; | Meeting point: 11.45 am Sport Bergfuchs | 📞 +39 0474 498350



Biathlon shooting for everybody

🕒 13:30 - 14:30 | 📍 Südtirol Arena, Antholz Obertal |

📌 by phone or in person at the ski school office, T. +39 0474 492446 | Price: € 6 (1x5 shots with instruction) | € Chargeable |

📞 +39 0474 492446



Torchlight hike

🕒 17:00 - 18:30 | 📍 Niederrasen / Rasun di Sotto |

📌 within 10 a.m. at the Tourist Info Antholzertal | Price: WITH GUEST PASS ANTHOLZERTAL € 5.-, otherwise € 10,00 per pers.; children till 14 years free of charge | € Chargeable |

📞 +39 0474 496269

WEDNESDAY - 31.01.2024



Winter hike with Gilbert

🕒 09:00 - 15:30 | 📍 Weißenbach |

📌 Tourist Info Antholzertal, within 5 p.m. of the previous day | Fee: WITH GUEST PASS ANTHOLZERTAL € 5,00 per pers., otherwise € 10,00 per pers. |

€ Chargeable | 📞 +39 0474 496269



Wine tasting

🕒 16:00 | 📍 Steiner Butchery, Niederrasen |

📌 Tourist Info Antholzertal T. 0474 496849 or shop@metzgerei-steiner.it | fee: € 10.- with Guest Pass Antholzertal, otherwise € 14.- |

€ Chargeable



Snow Tubing by night

🕒 17:00 - 19:00 | 📍 Kids Area Panorama - Via dello slittino, Valdaora di Sopra/Oberolang | 📞 +39 0474 496277

THURSDAY - 01.02.2024



Snowshoe hike

🕒 09:00 - 15:30 | 📍 Toblach | 📄 Tourist Info Antholzertal, within 5 p.m. of the previous day | Price: WITH GUEST PASS ANTHOLZERTAL & OLANG€ 18,-, otherwise € 35,00 per pers. |
€ Chargeable | 📞 +39 0474 496269



Biathlon shooting for everybody

🕒 13:30 - 14:30 | 📍 Südtirol Arena, Antholz Obertal | 📄 by phone or in person at the ski school office, T. +39 0474 492446 | Price: € 6 (1x5 shots with instruction) | € Chargeable |
📞 +39 0474 492446



Sport shooting

🕒 19:00 - 22:00 | 📍 Arts centre Antholz Mittertal / Anterselva di Mezzo, Antholz Mittertal / Anterselva di Mezzo | 📄 Registration is necessary! Passler Markus tel. +39 347 3131069

FRIDAY - 02.02.2024



HIGHLIGHT: Guided Ski-Safari Sellaronda

🕒 08:00 - 16:00 | 📍 Valdaora | 📄 +39 0474 496277 | € Chargeable | 📞 +39 0474 496277



Horse-drawn sleigh rides in Antholz Mittertal

🕒 14:30 - 16:30 | 📍 Antholz Mittertal / Anterselva di Mezzo |
📄 untill 10 am. at the Tourist Info Antholzertal, phone +39 0474 496269 | Price: WITH GUEST PASS ANTHOLZERTAL € 10,00 per pers., otherwise € 20,00 per pers. (children up to 12 years free of costs) |
€ Chargeable | 📞 +39 0474 496269

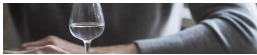

Tasting distillery Walcher

🕒 15:00 - 18:00 | 📍 Steiner Butchery, Niederrassen | 📄 No registration requested - free of charge!

SATURDAY - 03.02.2024



Half day snowshoe hike with Gilbert

🕒 09:45 - 14:00 | 📍 Antholz valley |
📄 within 5 p.m. of the previous day at the Tourist Info Antholzertal, phone +39 0474 496269 | Price: WITH GUEST PASS ANTHOLZERTAL € 18,00 otherwise € 35,00 per pers. | Meeting point: 9.45 a.m. |
€ Chargeable | 📞 +39 0474 496269

SUNDAY - 04.02.2024

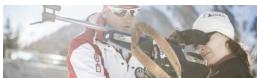

Biathlon shooting for everybody

🕒 13:30 - 14:30 | 📍 Südtirol Arena, Antholz Obertal | 📄 by phone or in person at the ski school office, T. +39 0474 492446 | Price: € 6 (1x5 shots with instruction) | € Chargeable |
📞 +39 0474 492446



Ski course for children

🕒 14:00 - 16:00 | 📍 Riepenlift, Antholz Mittertal |
📄 within 5 p.m. of the previous day, phone +39 327 9104144 | Price: with GUEST PASS ANTHOLZERTAL free of charge | Equipment rental ant skipass not included! | € Chargeable |
📞 +39 327 9104144



Cross country ski Taster Course (classic)

🕒 14:30 - 15:30 | 📍 Antholz Obertal |
📄 within Sunday 10 am, by phone (+39 0474 492446) or directly at the ski school office | with GUEST PASS VALLE ANTSELVA free of charge | Equipment rental ant skitoll not included! |
€ Chargeable | 📞 +39 0474 492446

INFORMATION

CHRISTMAS MARKETS

- > **WEEKLY MARKET** | BRUNICO | Municipal square
every Wednesday | 08.00 - 13.30
> **FARMER'S MARKET** | BRUNECK | Municipal square
every Friday | 08.00-12.30

FUN IN THE SNOW

- > **SKILIFT RIEPEN** | Antholz Mittertal | 09.00 - 16.20
> **KIDS AREA PANORAMA** | Oberolang | 10.00 - 16.00
every Wednesday: Snow Tubing by night: 17.00-19.00

OPEN CROSS-COUNTRY SKIING TRACKS

www.dolomitinordicski.com

PRICES

DAY TICKET: **12.-**
WEEKLY TICKET ZONE: **50.-**
WEEKLY TICKET DNS: **60.-**

ICE SKATING



- > **NIEDERRASEN** | open daily | rental on site
- > **ANTHOLZ NIEDERTAL- FISH POND** | Antholz Niedertal
closed on Mondays | no skate rental
- > **NIEDEROLANG** | open daily | 10.00-16.00
no skate rental
- > **OBEROLANG** | open daily | 10.00-22.00
rental on site
- > **WELSBERG** | Ice rink "Prenninger Park"
open daily: 09.00-12.30 + 13.00-18.30
rental on site
- > **BRUNECK** - Public run | Intercable Arena
rental on site
27.01.2024 | 20.15-23.00
28.01.2024 | 14.00-17.00

SKI RENTAL, SHOP AND SERVICE



- > **SPORT BERGFUCHS** | Niederrasen | T. +39 0474 498350
cross country ski, snowshoes, ski preparation
- > **ZINGERLE** | Antholz Mittertal | T. +39 348 6723067
cross country ski, snowshoes, ski preparation
- > **HUSKI RENTAL** | Antholz Mittertal | T. +39 340 4667889
ski Alpin/snowboards, sledge, ski preparation
- > **TASCHLER SPORTS** | Biathlon stadium | T. +39 347 5944167
cross country ski, sledge, snowshoes, ski preparation

HUTS IN THE ANTHOLZ VALLEY



- > **HUT STEINZGER ALM** | Antholz Obertal
T. +39 338 2399454 | closed on Wednesdays
- > **HUBER ALM** | Lake Antholz
T. +39 379 2732356 | closed on Wednesdays
- > **PLATZL AM SEE** | Lake Antholz
T. +39 349 6210987 | no day of rest
- > **ENZIANHÜTTE** | Lake Antholz
T. +39 340 0596718 | closed on Tuesdays
- > **ALPENGASTHAUS OBERSEE** | Staller Saddle
T. +43 680 1182971 | closed on Mondays
- > **MUDLER MOUNTAIN INN** | Niederrasen/Taisten
T. +39 0474 950036 | closed on Tuesdays

BUS & TRAIN TIMETABLES



Acess real-time data:
www.suedtirolmobil.info/eng

RESTAURANT AND BAR IN ANTHOLZ VALLEY

- > **HOTEL BRUNNERHOF** | Niederrasen
T. +39 0474 496244 | closed on Tuesdays | open only for lunch
- > **PIZZERIA WILLI** | Niederrasen
T. +39 0474 496529 | closed on Wednesdays
- > **HOTEL ALPENHOF**
T. +39 0474 496451 | no day of rest
- > **RESTAURANT ANSITZ GOLLER** | Niederrasen
T. +39 0474 498431 | closed on Mondays | open only for dinner
- > **HOFSCHÄNKE DORFMÜLLER** | Antholz Niedertal
T. +39 0474 492165 | no day of rest
open only for dinner with reservation
- > **HOTEL MESSNERWIRT** | Antholz Niedertal
T. 0474 492144 | no day of rest
Restaurant open for lunch & dinner
- > **BERGHOTEL JOHANNESHOF** | Antholz Mittertal
T. 0474 868333 | no day of rest
Restaurant open for lunch & dinner
dinner only with reservation!
- > **SANTESHOTEL WEGERHOF** | Antholz Mittertal
T. +39 0474 492130 | no day of rest
- > **RESTAURANT PIZZERIA AM ANGER** | Antholz Mittertal
T. +39 0474 492333 | closed on Tuesdays
- > **RESTAURANT, PIZZERIA, BAR CAMPING ANTHOLZ**
Antholz Mittertal | T. +39 0474 492444 | closed on Mondays
- > **SPORTHOTEL WILDGALL** | Antholz Obertal
T. +39 0474 492136 | no day of rest
- > **HOTEL RESTAURANT BAR SEEHAUS** | Antholz Obertal
T. +39 349 0027583 | no day of rest
- > **MUDLER BERGGASTHAUS** | Niederrasen/Taisten
T. +39 0474 950036 | closed on Tuesdays

CAFÈ, BAR & SNACKS

- > **CAFÈ BAR PROSECCO** | Niederrasen
T. +39 0474 496211 | closed on Wednesdays
- > **BAR HOTEL BRUNNERHOF** | Niederrasen
+39 0474 496244 | no day of rest
- > **BAR HOTEL BRÖTZ** | Niederrasen
T. +39 0474 496138 | no day of rest
- > **BAR ANSITZ HEUFLER** | Oberrasen
T. +39 0474 790200 | closed on Mondays and Tuesdays
open from 3 pm. - 9 pm. | on Sundays 10.30-12.30 & 17.00-22.00
- > **BAR GASTHOF TROGER** | Oberrasen
T. +39 0474 496215 | no day of rest
- > **BAR GASTHOF LECHNER** | Oberrasen
T. +39 0474 496138 | no day of rest
- > **CAFÈ SANKT WALBURG** | Antholz Niedertal
T. +39 0474 492180 | closed on Tuesdays
- > **BAR HOTEL ANTHOLZERHOF** | Antholz Niedertal
T. +39 0474 492149 | no day of rest
- > **EGGER - KAFFEE - BAR - BURGER** | Antholz Mittertal
T. +39 0474 492124 | closed on Mondays

GUESTNET - for more informations

Detailed information on events and flyers for download can be found on GUESTNET.

There you also have the opportunity to register quickly for events online!

🕒 Time | 📍 Venue | 📄 Application required | 💶 Chargeable | 📞 Contact

Tourismusverein Antholztal

Via Rasun di Sotto 35 F, 39030 Valle Anterselva
Tel. +39 0474496269 | <http://www.antholztal.com>

Valle Anterselva

For more Information:
antholztal.guestnet.info

